

PITTWATER DISTRICT P.S.S.A. SUMMER COMPETITION - 2021



Dear Parents,

Your child has been chosen as a member of one of the Narrabeen Lakes P.S.S.A. Summer Sports teams.

The Summer P.S.S.A. Competition starts on **Friday 5th March** and will break on **Friday 26th March**. The season will recommence on the **8th of October** and conclude on the **5th of November** with the chance of finals in the weeks after. Students must be at school **no later than 8:45am** to ensure buses leave on time. If a student is late and misses the bus, parents are responsible for driving the student to the venue.

TRANSPORTATION: We will travel to and from sport on a bus from the Forest Coach Lines Company.

COST: The cost will be \$66 for the Summer P.S.S.A. Competition. See payment options below. **Children will need to pay the whole amount by Friday 13th March to maintain their place in the team.** If you have any difficulty with making this payment please contact Mr Zappia at school.

UNIFORM: Children will be expected to wear their sports uniform (**inclusive of a school hat**) to all matches. **Children will not be allowed to participate without this uniform.**

HOME FIELD: Cricket is at Lake Park, Newport Oval, Plateau Park and Kitchener. Eagle Tag is at either at Narrabeen Sports High School, Boondah or Narrabeen North Fields. T-Ball and Softball is always at the back of Rat Park or Boondah. Girls' cricket is at Narrabeen Reserve or Lake Park.

COMPETITION DRAW: The draw for the season is attached. **PLEASE REFER TO THE PITTWATER PSSA TEAM APP FOR REGULAR UPDATES REGARDING WEATHER AND STANDINGS.** The app can be found in the Google Play on an Android device or the App Store on an Apple device. Then simply search for the Pittwater PSSA team.

CODE OF CONDUCT: Is attached for parents, spectators, players and officials.

GAMES TO BE PLAYED:

Junior Boys' and Girls' T-Ball (Mrs Kirkland)

Junior and Senior Girls' Eagle Tag (Mr Chapman)

Junior and Senior Boys' Cricket (Mr Skinner)

Junior and Senior Girls' Cricket (Miss Martin)

Senior Boys' and Girls' Softball (Mr Phillips)

Junior and Senior Boys' Eagle Tag (Mr Bird)

please detach

PERMISSION NOTE and CODE OF CONDUCT

I agree to participate as a member of the team that I was chosen in. I will attend all coaching sessions, abide by all the decisions made by the umpire, take good care of all sporting equipment, behave in a responsible way while representing the school and always play in a fair manner. My child and I have read and agree to abide by the code of conduct.

Child's signature: Parent / Carer Signature:.....

I give permission for my son/daughter from classto play in the (please insert name of team) 2021 Summer P.S.S.A. Competition.

Please list existing medical conditions or illnesses (include asthma, diabetes, epilepsy, allergies etc.). Outline the treatment for each.

.....
.....
.....

☐ I understand that it is my responsibility to provide sunscreen for my child and to ensure that he/she understands that they need to reapply the sunscreen while attending excursions.

I give / do not give permission for my child to receive medical treatment in case of emergency.

Parent/Guardian Name:

Signature: Dated:

Child's name: **Class:**

Activity.....

Payment options are;

The **online payment** facility on the school website (a button titled '**\$ Make a Payment**' is located on the utility bar on the front page of our school's website)

The **Eftpos** facility available at the school office

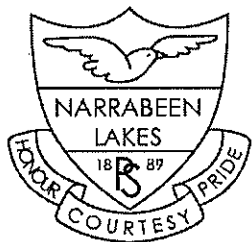

Narrabeen Lakes Public School

1299 Pittwater Road, Narrabeen, NSW, 2101, Phone 61 2 9913 7077

Email: narrablks-p.school@det.nsw.edu.au

Web Site: www.narrablks-p.schools.nsw.edu.au

ABN: 18 246 198 266

23rd February 2021

Dear Parents and Carers,

PSSA sport starts Friday, March 5 and we wish to inform you about arrangements that we have in place for the smooth running of the competition. Northern Beaches Council do not have restrictions on spectators attending outdoor venues/ovals. We do have a COVID-Safety Plan for Pittwater PSSA Zone to ensure the current health advice has been considered.

The main restrictions are:

- Spectators can attend PSSA Friday games (at venues NOT held on school grounds);
- Spectators should adhere to social distancing guidelines of 1.5m;
- Spectators must sit with their own school group and not mix with parents from other schools;
- Spectators must not engage with, talk to or approach students or teachers from their own or other schools at any time;
- Spectators must leave the venue immediately following the completion of the games;
- Spectators who do not comply with these regulations, could be asked to leave the venue.

If advice changes, then there could be an update to these guidelines. We trust that you will adhere to these guidelines to ensure a smooth running of the competition.

Yours sincerely,

Rob Zappia
Principal

Luke Skinner
PSSA Coordinator

PITTWATER ZONE PSSA SUMMER DRAW

Hardball & JUNBOYS- CRICKET

(Lake, Kitchener, Hitchcock, Griffith,
Newport, Plateau)

JUN & SEN GIRLS CRICKET-

(Narrabeen North Reserve)

SENIOR BOYS/GIRLS-SOFTBALL

(Boondah or Rat Park)

JUNIOR BOYS/GIRLS – TBALL

(Boondah or Rat Park)

JUNIOR & SENIOR

BOYS/GIRLS – TAG

(Narrabeen North PS, Narrabeen Sports
High, Boondah)

2021

1. AVALON
2. COLLAROY PLATEAU
3. BILGOLA PLATEAU
4. NARRABEEN LAKES
5. ELANORA HEIGHTS
6. NARRABEEN NORTH
7. WHEELER HEIGHTS
8. MONA VALE
9. NEWPORT

TERM 1

| Date | Sport | Schools/Field | | | | Bye |
|--|--|--|--|---|---|----------|
| Term 1 Week 6 5th Mar | Hardball/Jnr Boys Cricket Girls Cricket Tag Softball Tball | 9v4 Newport Narra Res NNPS1 RP1 RP2 | 7v3 Plateau Pk Narra Res NNPS2 RP3 RP4 | 6v2 Lake Park Narra Res B5 B1 B2 | 1v5 Hitchcock Narra Res NSHS RP5 RP6 | 8 |
| Term 1 Week 7 12th Mar | Hardball/Jnr Boys Cricket Girls Cricket Tag Softball Tball | 5v7 Plateau Pk Lake Park NNPS2 RP1 RP2 | 2v9 Newport Lake Park NNPS1 RP3 RP9 | 1v3 Hitchcock B6&7 NSHS RP7 RP4 | 6v8 Kitchener 2 Griffith B5 B2 B3/4 | 4 |
| Term 1 Week 8 19th Mar | Hardball/Jnr Boys Cricket Girls Cricket Tag Softball Tball | 9v8 Kitchener Narra Res NNPS1 B1 B2 | 7v1 Hitchcock Narra Res NNPS2 RP5 RP6 | 2v4 Plateau Pk Narra Res NSHS RP1 RP2 | 3v5 Newport Narra Res B5 RP3 RP4 | 6 |
| Term 1 Week 9 26th Mar | Hardball/Jnr Boys Cricket Girls Cricket Tag Softball Tball | 4v7 Lake Park Narra Res NNPS1 RP3 RP4 | 5v9 Newport Narra Res NSHS RP5 RP6 | 1v6 Hitchcock Narra Res B5 B1 B2 | 2v8 Kitchener Narra Res NNPS2 RP1 RP2 | 3 |

First mentioned team teacher must umpire Senior game. Second mentioned team teacher must umpire Junior game.
First mentioned team umpires Softball/Tball games.



TERM 4

| Date | Sport | Schools/Field | | | | Bye |
|--|--|--|---|---|---|----------|
| Term 4 Week 1 8th Oct | Hardball/Jnr Boys Cricket Girls Cricket Tag Softball Tball | 5v4 Lake Park Narra Res NNPS1 RP5 RP6 | 8v1 Kitchener Narra Res NNPS2 RP3 RP4 | 3v6 Newport Narra Res B5 B1 B2 | 9v7 Plateau Pk Narra Res NSHS RP1 RP2 | 2 |
| Term 4 Week 2 15th Oct | Hardball/Jnr Boys Cricket Girls Cricket Tag Softball Tball | 2v5 Plateau Pk Narra Res NNPS2 RP3 RP4 | 3v4 Lake Park Narra Res B5 RP5 RP6 | 9v6 Newport Narra Res NNPS1 B2 B1 | 8v7 Kitchener Narra Res NSHS RP1 RP2 | 1 |
| Term 4 Week 3 22nd Oct | Hardball/Jnr Boys Cricket Girls Cricket Tag Softball Tball | 1v9 Hitchcock Narra Res NSHS RP5 RP6 | 3v2 Newport Narra Res NNPS1 RP1 RP2 | 4v8 Lake Park Narra Res NNPS2 RP3 RP4 | 7v6 Plateau Pk Narra Res B5 B1 B2 | 5 |
| Term 4 Week 4 29th Oct | Hardball/Jnr Boys Cricket Girls Cricket Tag Softball Tball | 1v2 Plateau Pk Narra Res NNPS1 RP5 RP6 | 9v3 Newport Narra Res NNPS2 RP3 RP4 | 8v5 Kitchener Narra Res NSHS RP1 RP2 | 4v6 Lake Park Narra Res B5 B2 B1 | 7 |
| Term 4 Week 5 5th Nov | Hardball/Jnr Boys Cricket Girls Cricket Tag Softball Tball | 7v2 Plateau Pk Lake Park NSHS RP7 RP4 | 4v1 Kitchener 2 Lake Park NNPS1 RP3 RP9 | 8v3 Hitchcock B6&7 NNPS2 RP1 RP2 | 6v5 Newport Griffith B5 B2 B3/4 | 9 |
| Term 4 Week 6 12th Nov Week 7 19th Nov Week 8 26th Nov | Hardball/Jnr Boys Cricket Girls Cricket Tag Softball Tball | Extreme Weather Back up/ Final Series | | | | |

First mentioned team teacher must umpire Senior game. Second mentioned team teacher must umpire Junior game.
First mentioned team umpires Softball/Tball games



HITCHCOCK PARK AVALON- CRICKET

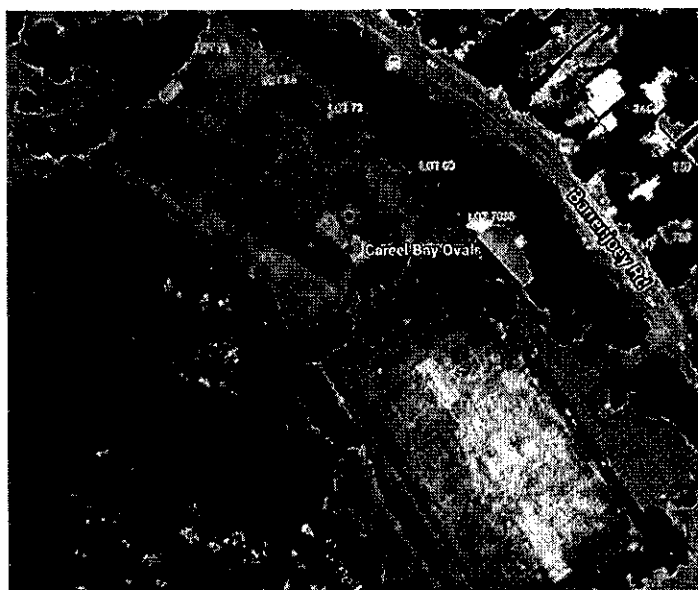

NEWPORT OVAL- CRICKET

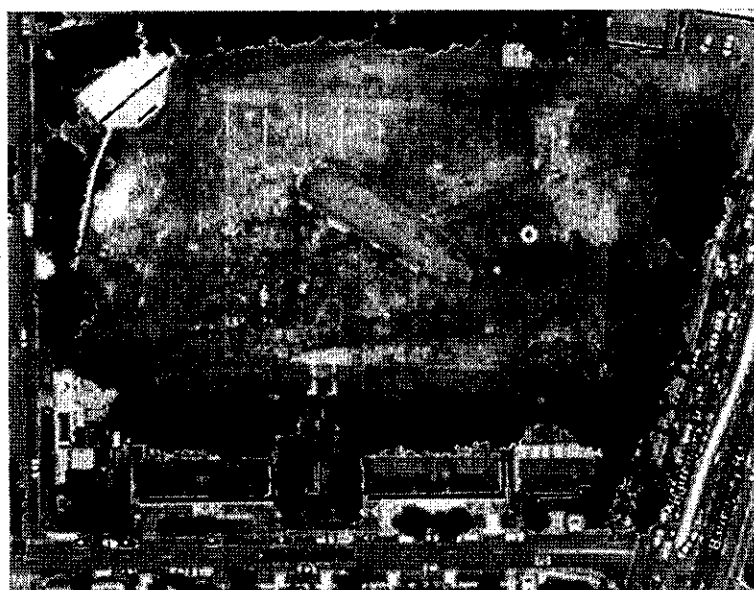

KITCHENER PARK MONA VALE- CRICKET

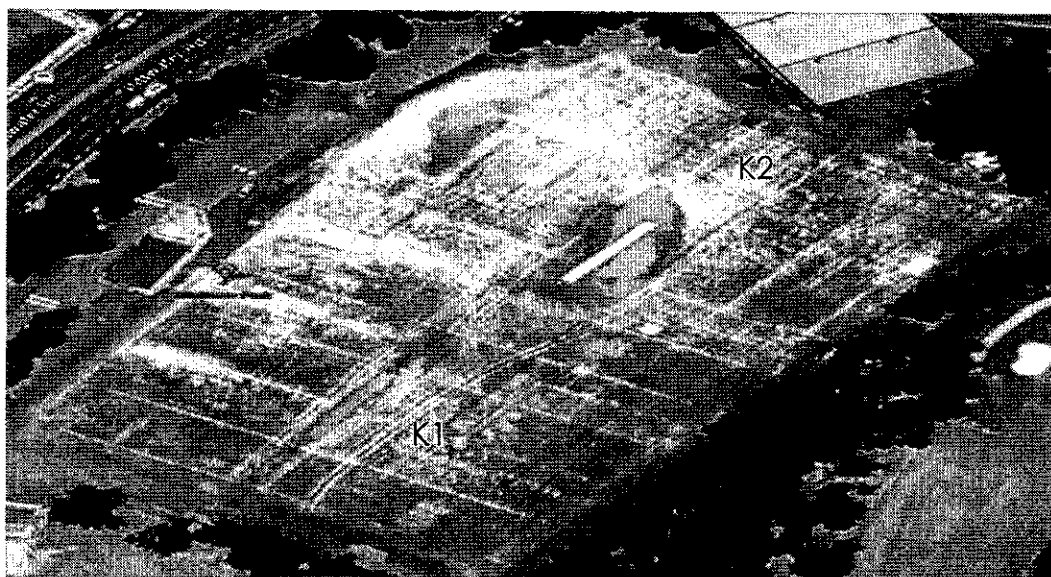

LAKE PARK NARRABEEN- CRICKET

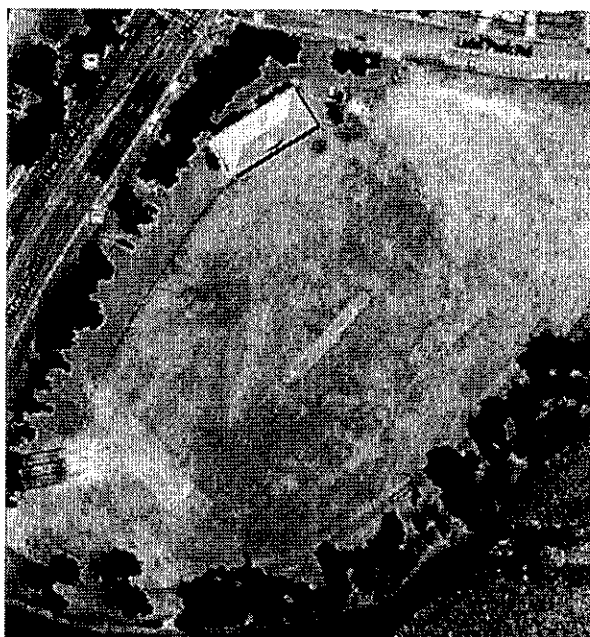

GRIFFITH PARK COLLAROY- CRICKET

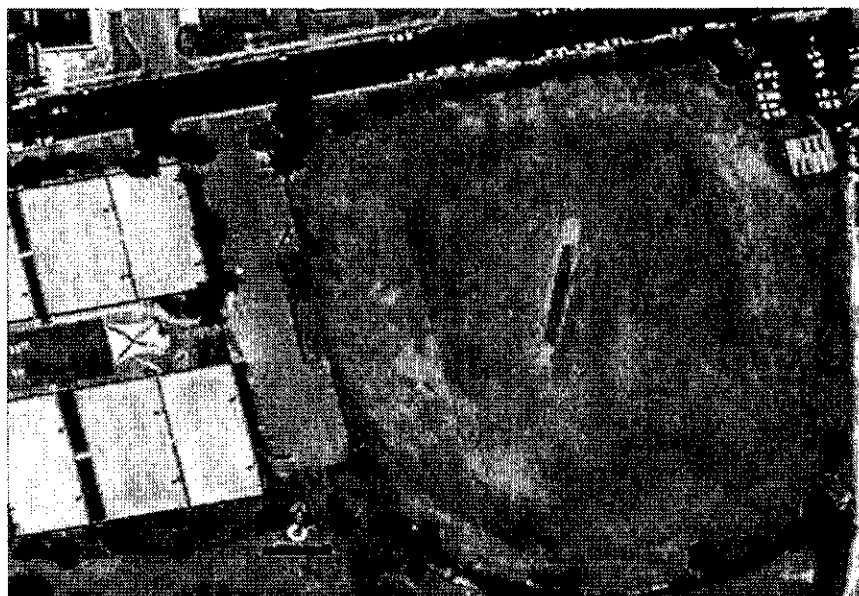

PLATEAU PARK COLLAROY- CRICKET

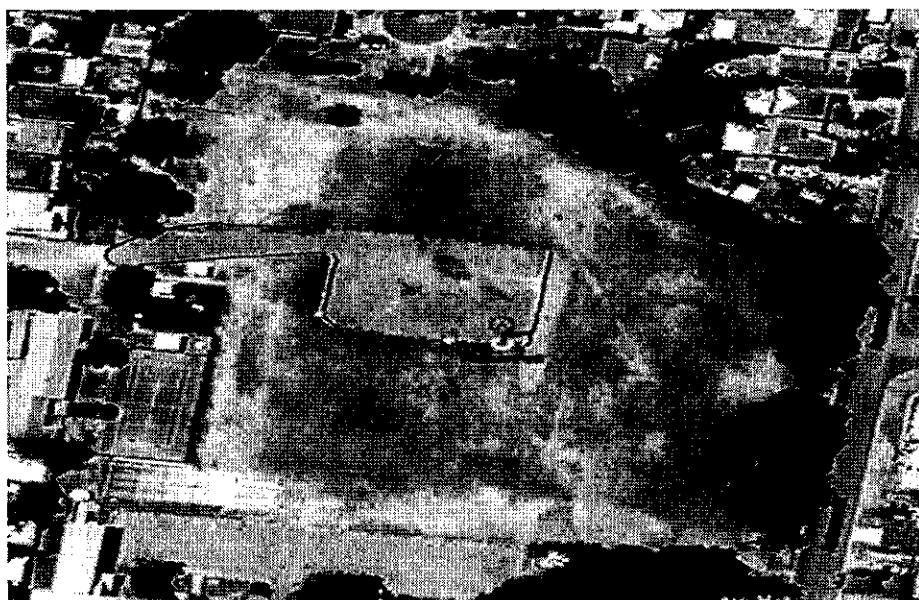

NARRABEEN NORTH RESERVE- SOFTBALL AND GIRLS CRICKET

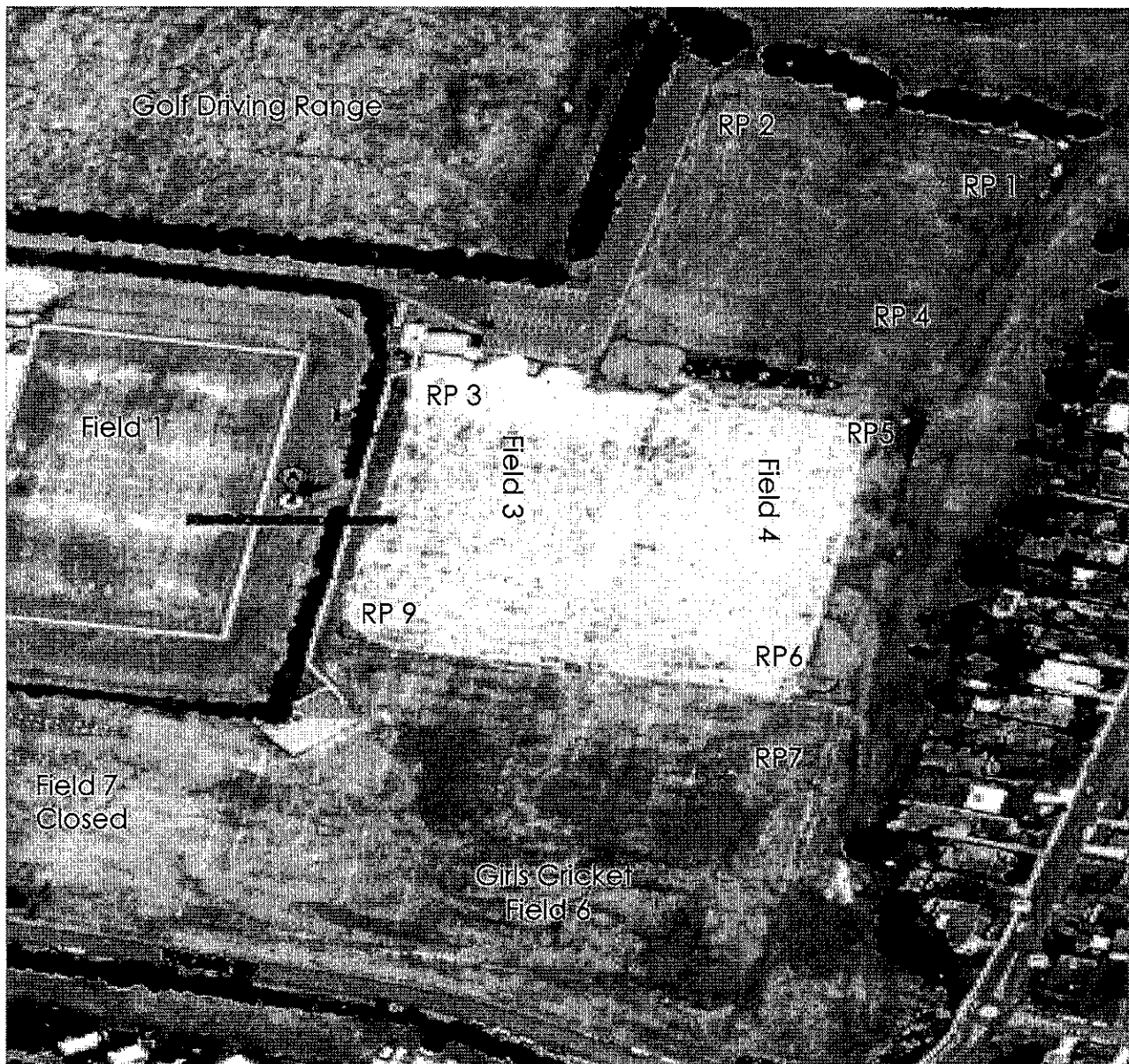

BOONDAH RESERVE NARRABEEN- SOFTBALL & TAG

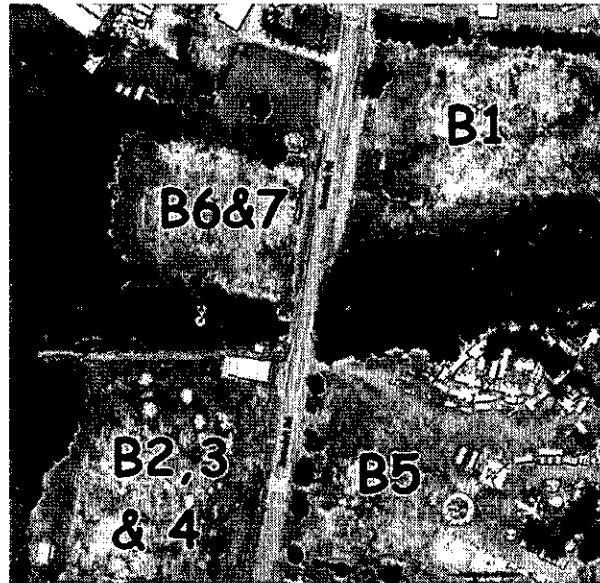

NARRABEEN NORTH PS- TAG

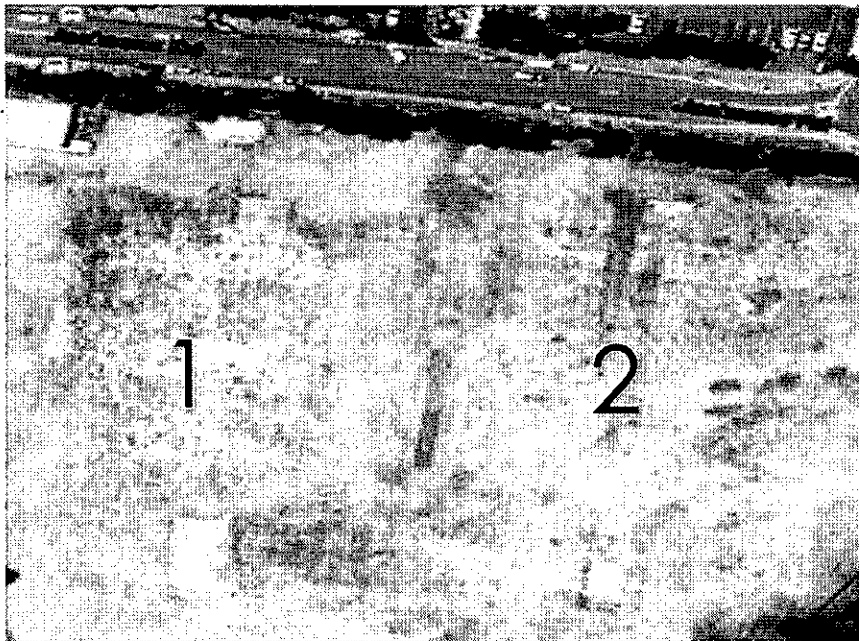

NARRABEEN SPORTS HIGH SCHOOL- TAG



NLPS Summer PSSA Training Schedule - 2021

| | Monday | Tuesday | Wednesday | Thursday | Friday |
|---------------|--------|--|--|---|---|
| Before School | | <u>Boys Eagle Tag</u> - Green Space | <u>T-Ball</u> - ½ Green Space <u>Softball</u> - ½ Green Space | | <u>Senior Boys Cricket</u> - ½ Green Space <u>Girls Cricket</u> - Basketball Court |
| Lunch 1 | | | <u>Girls' Eagle Tag</u> - Green Space | <u>Junior boys Cricket</u> - Green Space | |

Please note:

Morning training begins at 8am. Students can only enter via the bottom gates on Park Street and must wait on the silver seats outside Mrs Donohoe's classroom until their coach arrives.

